## Instant Mold Test Kit
## Directions for Use

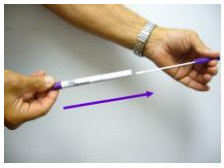

Remove the swab from the tube.

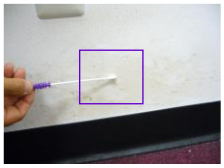

Swab the test surface. Be sure to collect enough sample material by covering an area of at least 16 square inches. (4 inches horizontal and vertical)

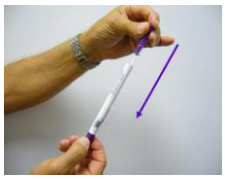

Insert the swab back into the tube, firmly press down on the handle until the swab snaps into the solution chamber. Shake rapidly for at least 5 seconds. Wait up to 10 minutes for results. IF IT'S GREEN IT'S CLEAN!

Because this test looks for the presence of specific proteins and carbohydrates it is subject to false negative and positive results. Certain substances such as food, blood and untreated wood may yield a false positive result. Eventually the solution will turn purple (usually between 1 hour and 24 hours)

***Warning: In the event your mold test turns purple it is highly advisable to have the mold analyzed at IMS Laboratory to verify that the substance is mold and to determine the type of mold(s) present.*** This information is useful in determining allergy treatment and/or cleanup processes.

If you have a positive test result and you wish to have the mold analyzed by IMS Laboratory:

1. Dispose of Instant Mold Test Kit (**DO NOT SEND TO LAB**).
2. Locate the Test Strip included with the Instant Mold Test Kit.
3. Remove Test Strip from liner
4. Position the sticky side of the sample window over the area you previously swabbed and press lightly. (Do not rub back and forth). There should be a light deposit of material in square window on the tape.

CORRECT

5. Replace the Test Strip on liner.
6. Label the adhesive tape with sample information.
7. Complete this "Information Form" and place the Test Strip(s), the information form, and your check, money order or credit card information in the postage paid return envelope provided.

After our receipt of your sample, it will take approximately 2 weeks to receive your laboratory results via email. You also have the option of receiving your results via FAX or US Mail for an additional fee. **If you need your results faster, we offer <u>EXPRESS</u> service (4-7 days) and <u>RUSH</u> service (1-2 days) for an additional charge.**

**In the unlikely event of contact with test reagents please note the following:** In case of contact with eyes, immediately flush eyes with plenty of water for at least 15 min. In case of contact with skin, flush immediately with plenty of water. If irritation persists get medical attention. If swallowed, wash out mouth with water and seek medical advice.

# Lift Tape Information Form

Send with samples and payment to IMS Laboratory
3130 Old Farm Lane, Suite 1, Commerce Twp., MI 48390
877-405-2191

Name_____

Address_____

Phone (____)_____ Date of test _____

Email (Required)_____
Laboratory Results will be delivered via Email

Enter lift tape Number and collection site

No. _____ Site _____

No. _____ Site _____

No. _____ Site _____

No. _____ Site _____

No. _____ Site _____

**Standard Service** = (# of samples) _____ x $50 = _____
(Results will be sent out within 2 weeks from IMS Laboratory's receipt of your samples)

**OPTIONAL EXPEDITED SERVICES**:

☐ **EXPRESS Service** (add $20.00 per sample) + _____
(4-7 days from our receipt of your samples)

☐ **RUSH Service** (add $40.00 per sample) + _____
(1-2 business days from our receipt)

☐ **SAME DAY Service** (add $50.00 per sample) + _____
(Results same day as received by laboratory)

☐ **3 HOUR Service** (add $60.00 per sample) + _____
(Results within 3 hours of receipt by laboratory)

**TOTAL DUE** _____

**<u>Method of Payment</u>:**

☐ Check or Money Order (made payable to IMS Laboratory)

☐ Credit Card (Visa, MasterCard, A/E, or Discover)

**<u>Credit Card Billing Information</u>:**

**Credit Card No.** _____

**Exp. Date** _____ CVV Code _____
3 digit code off back of card

Amount $_____ Date: _____

Signature_____